Violine 1

1. La danza de las estrellas

La buena semana

Joachim Johow
2011

für Violine, Viola und Violoncello

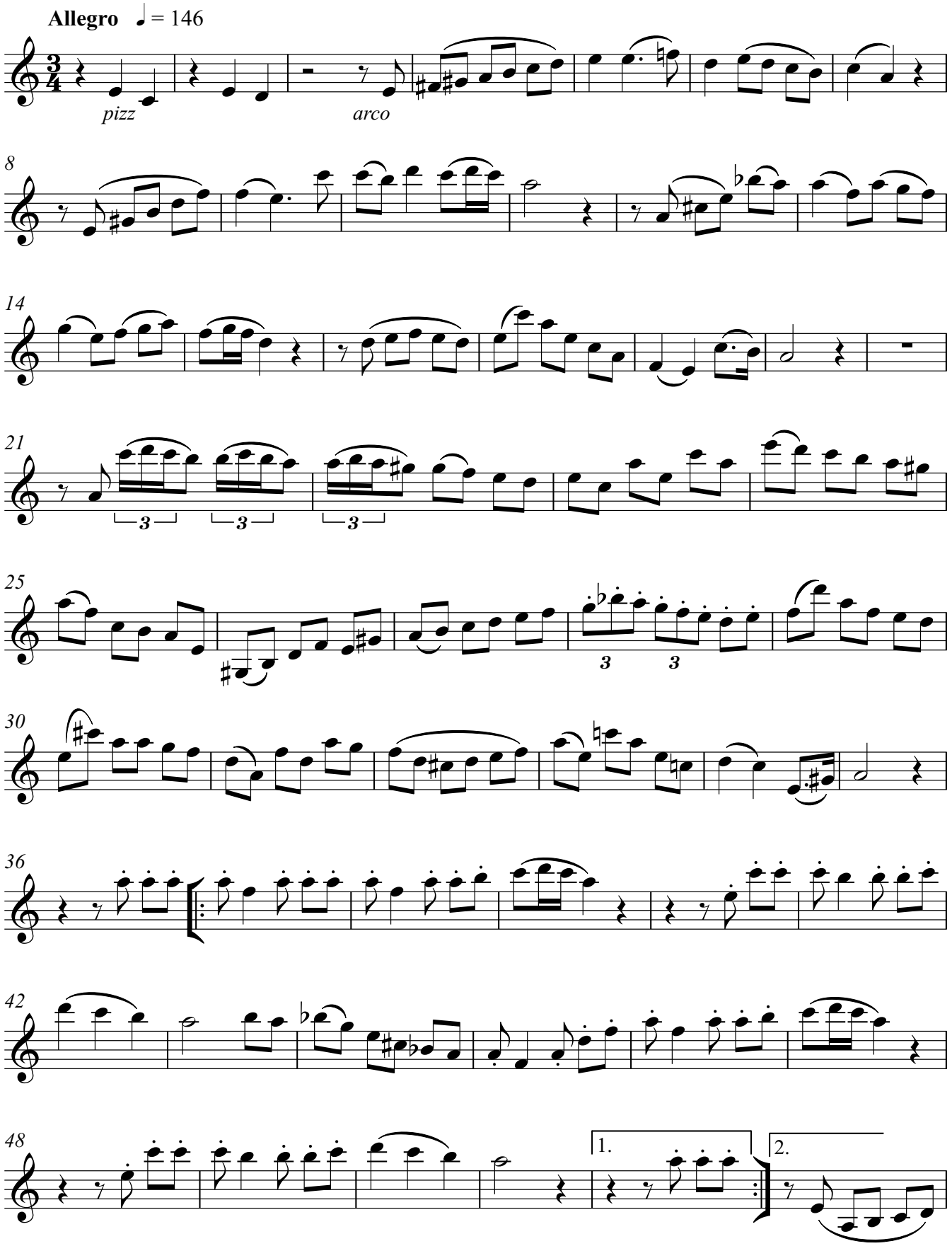

V.S.

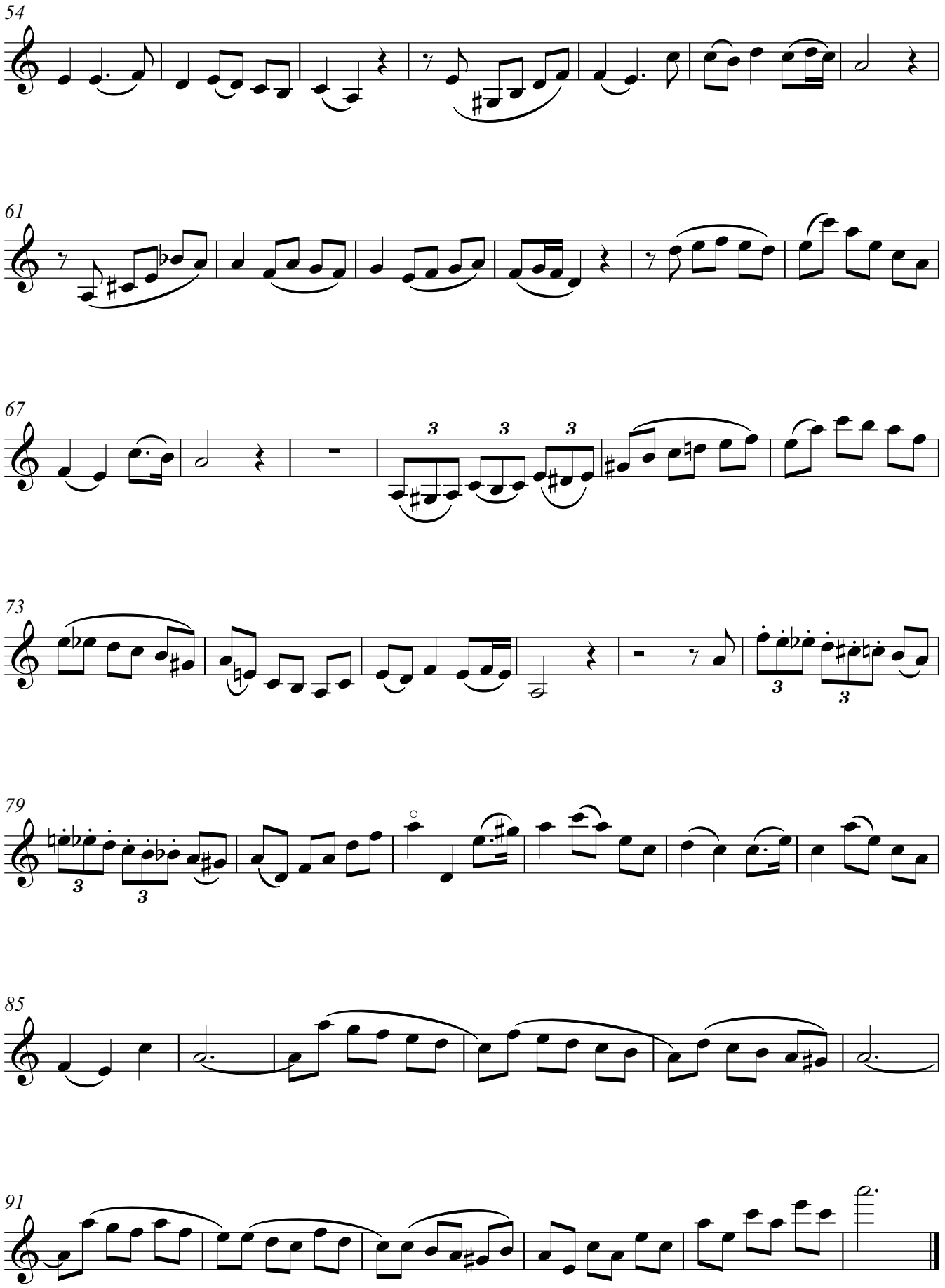
54
61
67
73
79
85
91